



Soft Tissue Management in Implant Dentistry

Dr. Marius Steigmann



Modules 1 & 2

Modules 3 & 4

April 26-29, 2017
(Toronto, Canada)

July 5-6, 2017
(Lake Como, Italy)



For more information and registration,
please contact us at 416.566.9855 or info@ti2inc.com



- ◇ Soft tissue tension free closure – step by step
- ◇ Tension free flap adaptation – multiple options
- ◇ Suturing techniques with and against tension
- ◇ Adequate soft tissue manipulation for thin and thick biotype
- ◇ Improve soft tissue thickness
- ◇ Gain soft tissue elasticity
- ◇ Create keratinized gingiva

Different tissue biotype react different to surgical trauma. For this reason we have adjusted the surgical approach to the biotype (tissue thickness) specific to each patient and location in the oral cavity.

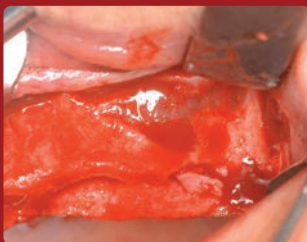
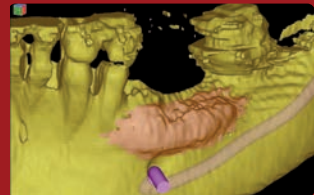
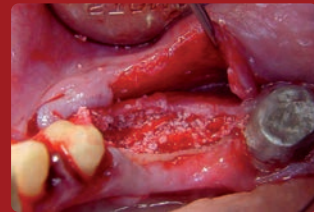

- ◇ Sinuslift
- ◇ Soft tissue management for sinuslift
- ◇ Bone augmentation in the maxilla-palatal sliding flap
- ◇ Bone augmentation in the mandible PPF, VBF or Steipod

PPF → Periosteal Pocket Flap

VBF → Versatil Buccal Flap

The tissue thickness dictates the way it is manipulated for high volume augmentation. Thick biotype can be managed in a classical manner. On the other side thin biotype needs new surgical approaches with specific instruments. The course will describe step by step the gain of soft tissue for tension free closure even in cases of reduced soft tissue thickness.



- ◇ Incision in the aesthetic zone
- ◇ Different flap designs for the aesthetic zone
 - ◇ for GBR
 - ◇ for soft tissue improvement
 - ◇ for creating keratinized gingiva
 - ◇ for gaining soft tissue elasticity
- ◇ EBF aesthetic buccal flap, roll flap, pedicular flap and soft tissue uncovering techniques
- ◇ Advanced suturing techniques

The achievement of optimal aesthetics around anterior dental implants has been a major challenge for many clinicians. The key to an aesthetically pleasing appearance lies in the clinician's ability to manage properly the soft tissue profile around dental implants.

- ◇ Hands-On for flap design in the aesthetic zone
- ◇ Incision and suturing on pig jaws
- ◇ Aesthetic soft tissue surgery
- ◇ Papillae maintenance
- ◇ Papillae reconstruction
- ◇ Papillary illusion

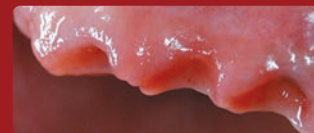

Ergonomically designed equipment and generous lecture and practice rooms enhance the mediation of theoretical and practical educational contents and facilitate the learning of ultra-modern surgical techniques.





- ◇ Abutment design for ideal soft tissue support
- ◇ Pontic design for aesthetic soft tissue development
- ◇ Emergence profile design for crown and abutment
- ◇ Different Wax-ups modalities
- ◇ AestheticTry-ins for different therapeutical phases
- ◇ Crown margin definition
- ◇ Gingiva-management with temps and Mock ups

The main purpose of this course is to explain, demonstrate and teach soft tissue development around implants in fixed single and multiple implant placement.

Strategy and procedures on Prosthetic implant planning

- ◇ abutment selection single tooth (chairside & lab side)
- ◇ abutment selection multiple implants
- ◇ special double cast preparation for soft tissue development in the aesthetic zone

◇ Video surgical demonstration

Clinicians will learn how to build treatment plans based on individual circumstances. They will learn to utilize modern prosthetic technology for reconstruction of soft tissue for single and multiple implants. The participants will get to plan prosthetically and aesthetically the position of the Implant.





- ◇ Gingival recession around implants-how to repair
- ◇ Papilla development after papilla loss
- ◇ Prosthetic soft tissue solutions
- ◇ Soft tissue development for multiple implants in the aesthetic zone
- ◇ Fabrication and design of temporaries for soft tissue development
- ◇ Therapy planning in full arch reconstruction for high aesthetic demand



COURSE REGISTRATION

LIMITED ATTENDANCE!

Course Tuition: \$8400 CDN plus 13% HST

EARLY BIRD DISCOUNT: \$300 OFF BEFORE JANUARY 15TH

Doctor's Name: _____

Address: _____

City: _____ Province: _____ Postal Code: _____

Phone: _____ Fax: _____ Email: _____

Visa / MC #: _____ Expiration Date: _____ CVV: _____

Cardholder Name: _____ Signature: _____

For more information and to register, please contact us at 416.566.9855 or info@ti2inc.com



The Toronto Implant Institute is designated as an Approved PACE Program Provider by the Academy of General Dentistry. The formal continuing education programs of this program provider are accepted by the AGD for Fellowship/Mastership and membership maintenance credit. Approval does not imply acceptance by a state or provincial board of dentistry or AGD endorsement. The current term of approval extends from 11/1/2014 to 10/31/2017. Provider ID#302926