

IMPLANT FAILURES & PERI-IMPLANTITIS

SEMINAR/HANDS-ON WORKSHOP

This seminar will highlight the increasing problems facing dental clinicians in the era of implantology. Implant complications, failures, and peri-implantitis are major clinical issues impacting on patient care and treatment planning. Local and systemic etiologies are identified for peri-implantitis and selected implant failures. Clinical approaches for implant rescue continue to be evaluated and will be included in a hands-on workshop with pig jaws and models with peri-implantitis.

COURSE OUTLINE:

- Define peri-implant mucositis and peri-implantitis
- Recognize the primary etiologies of peri-implantitis
- Management of non-surgical approaches for implant rescue
- Management of surgical approaches for implant rescue
- Recognize the importance of implant maintenance

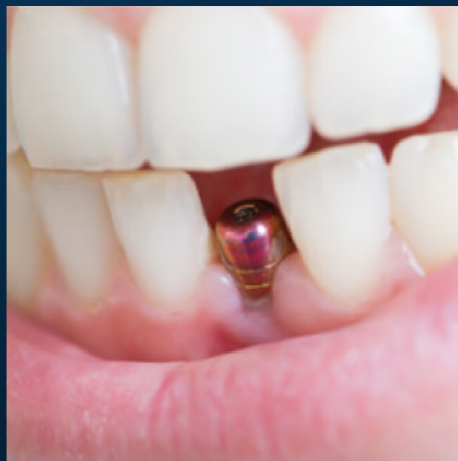

COURSE TUITION FEE: ~~\$1,195.00 + HST~~

EARLY BIRD PRICE: \$995.00 + HST

EARLY BIRD DISCOUNT OF \$200 UNTIL FEBRUARY 29, 2024



THE INSTITUTE FOR
DENTAL EXCELLENCE INC.
T.I.D.E.



PROF. JON B. SUZUKI

DDS, PH.D., MBA, F.A.C.D.,
F.I.C.D., CERT. PERIO



DR. MARK LIN

B.SC., D.D.S., M.SC.
(PROSTHODONTICS), F.R.C.D.(C)

LOCATION
TORONTO, ON

COURSE DATE
APRIL 5 & 6, 2024
9AM - 5PM EST



1-844-394-3317



ADMIN@TIDEINC.CA



TIDEINC.CA



The Institute for Dental Excellence is designated as an Approved PACE Program Provider by the Academy of General Dentistry. The formal continuing education programs of this program provider are accepted by AGD for Fellowship, Mastership and membership maintenance credit. Approval does not imply acceptance by a state or provincial board of dentistry or AGD endorsement. The current term of approval extends from 5/1/2021 to 4/30/2024. Provider ID# 217983

Please note that dates are subject to change